

DUNHAM SURVEYING, S.C.
SURVEYING & SUBDIVIDING
DELAVAN, WISCONSIN 53115

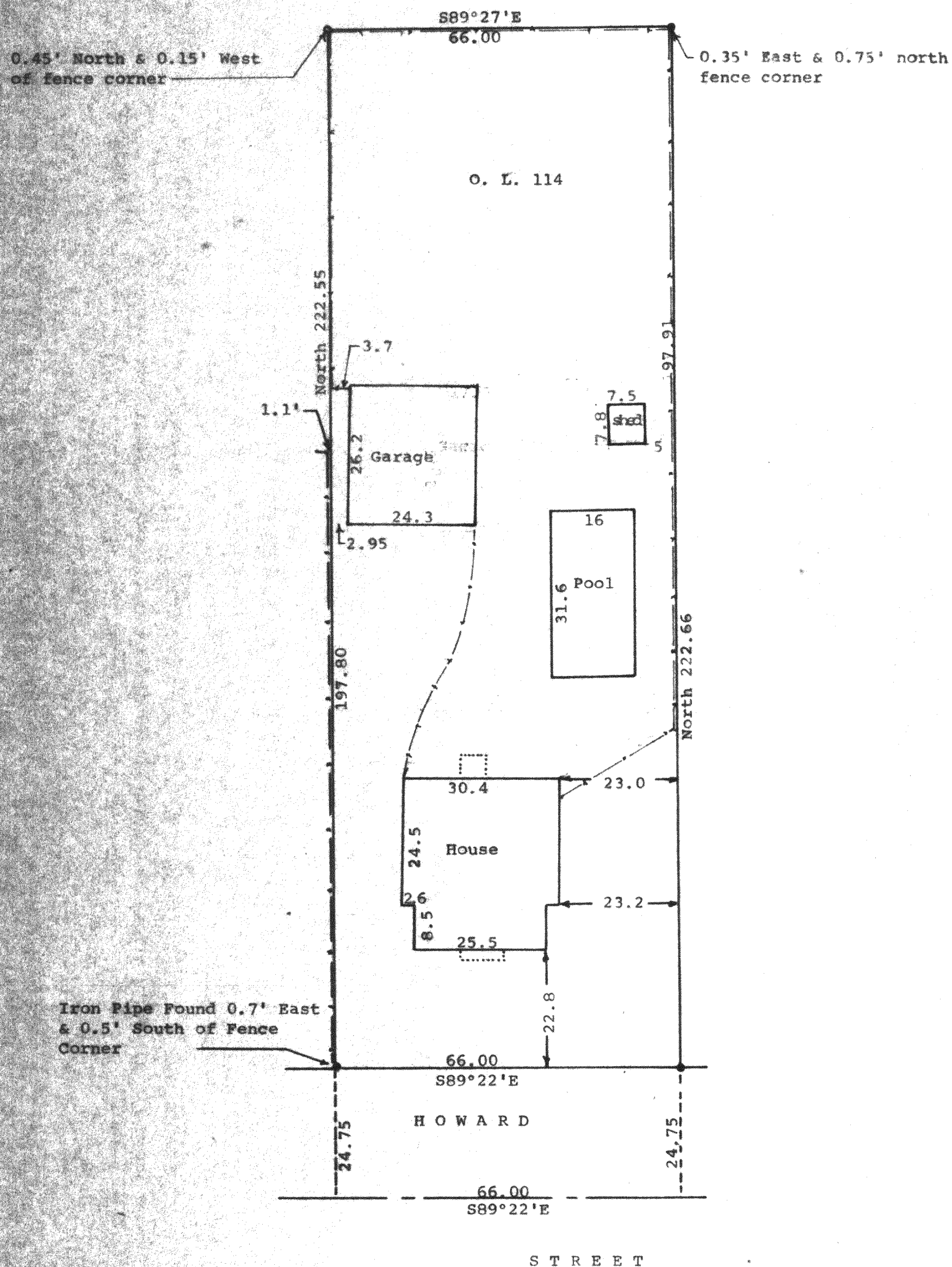

Scale - 1" = 20'

• = 1" Iron Pipe Found

• = 1 1/4" Iron Pipe Found

--- = Fence line

Bearings referenced to North along the east line of Outlot No. 114

Survey ordered by: Churchill Real Estate
322 Park
Walworth, WI 53184

Updating and recertification ordered by:
Keefe Real Estate, Inc.
704 West Main Street
Lake Geneva, WI 53147

June 12, 1997 Updating and recertification ordered by: Churchill Real Estate
306 Kenosha Street
Walworth, WI 53184

STATE OF WISCONSIN) SS
COUNTY OF WALWORTH)

I, George T. Dunham, Surveyor, certify that I have surveyed the property described as follows:
Outlot No. 114 of the Assessor's Plat of the Village of Walworth, Walworth County, Wisconsin,
and that the above map is a true representation thereof and shows the size and location of the property, its exterior boundaries, the location of all visible structures and dimensions of all principal buildings thereon, boundary fences, apparent easements, roadways and visible encroachments, if any, and that I have surveyed the property hereon described, according to the official records, to the best of my knowledge and belief.

January 14, 1988
Updated and recertified to this
20th day of May, 1991
Updated and recertified to this
12th day of June, 1997

George T. Dunham
George T. Dunham, Surveyor

